

Existing Two Storey Building

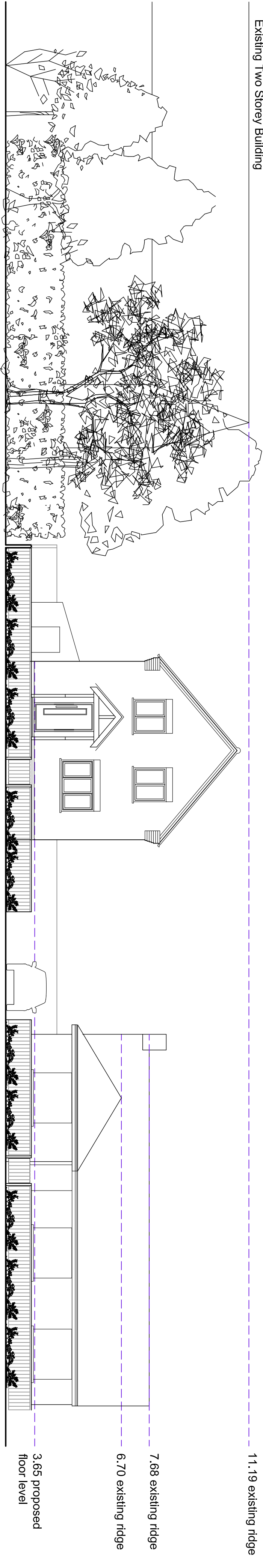

0.00 Sea Level

Revision B - July 2020 - Levels corrected, house design updated, detail added

JMAD Architecture					
www.jennymcintee.co.uk info@madarch.co.uk Tel 01205 875885					
Project:	Proposed Dwelling	Date:	January 2020		
Address:	Tree Tops Lodge, Whitehouse Lane, Boston PE21 0BE	Scale:	1:100 on A2		
		drawn:	JM	checked:	JM
Client:	Stuart Adams	Job No:	18212		
Drawing Title:	Proposed Elevations and street scene		Dwg No:	104 B	

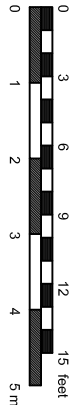

Proposed Elevations / Proposed Street Scene